

Rec not slab 1:2:4 mix & weathering course

B.W.M.M 1:6 MIX & 1/2" th. c.m. 1:4 plastering

KEY PLAN OF SREE VENKATESA PURAM LAYOUT LPD. 55/69 (NTS)

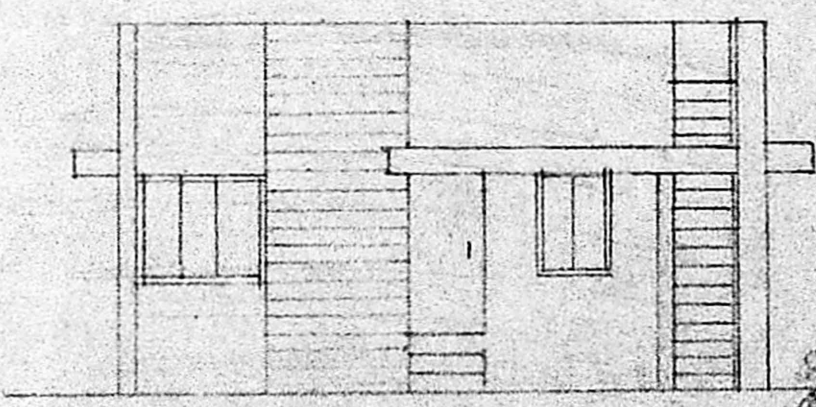

ELEVATION

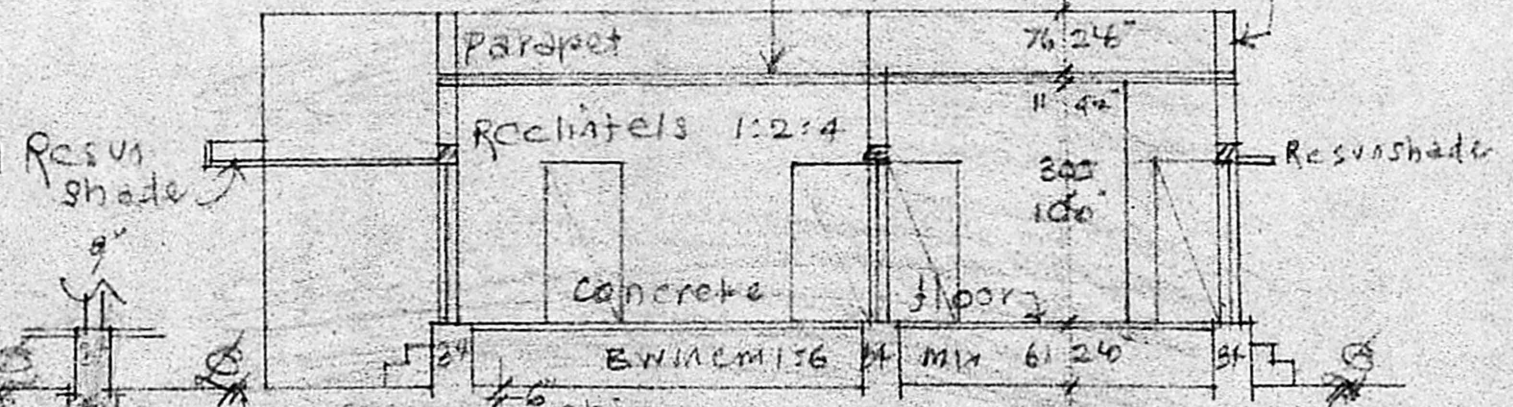

SECTION ON AB

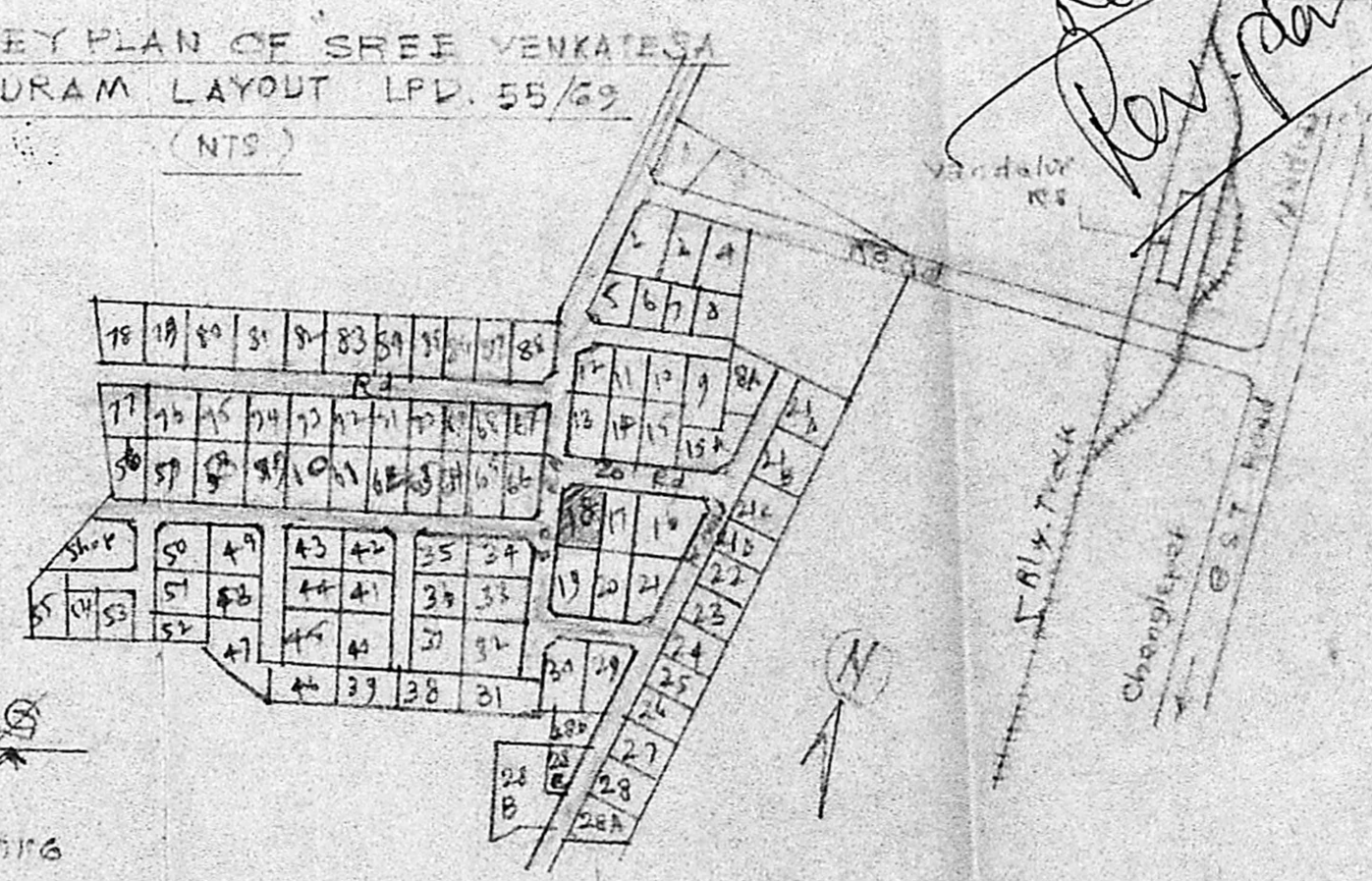

REFERENCE

D	DOOR	3'-2" x 2'-6"	99 x 198
DI	"	2'-6" x 4'-6"	76 x 198
W	WINDOW	3'-6" x 4'-6"	91 x 137
WI	"	5'-6" x 4'-6"	152 x 137
V	ventilator	3'-6" x 2'-6"	91 x 61

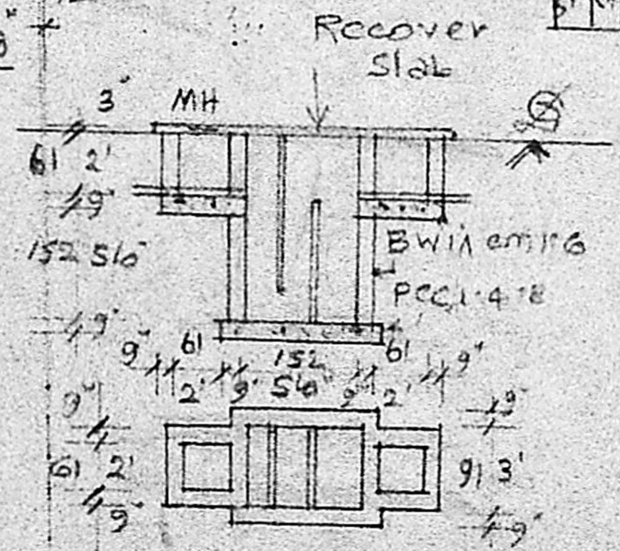

PLAN & SEC. OF SEPTANK

PLAN OF PRO. BUILDING AT PLOT NO 18, OF SREE VENKATESA PURAM " LAYOUT LPD. 55/69 IN S.M.P. 190/1 & 193/B. OF VANDALUR VILLAGE, CHENGLEPET, TG, & DIST. FOR MR. V. CHANDRAMOHAN. Scale (1"=8'50) 1:100

Plot Area:	2390 sq ft
Plinth Area:	751 sq ft
Open Space:	1639 sq ft

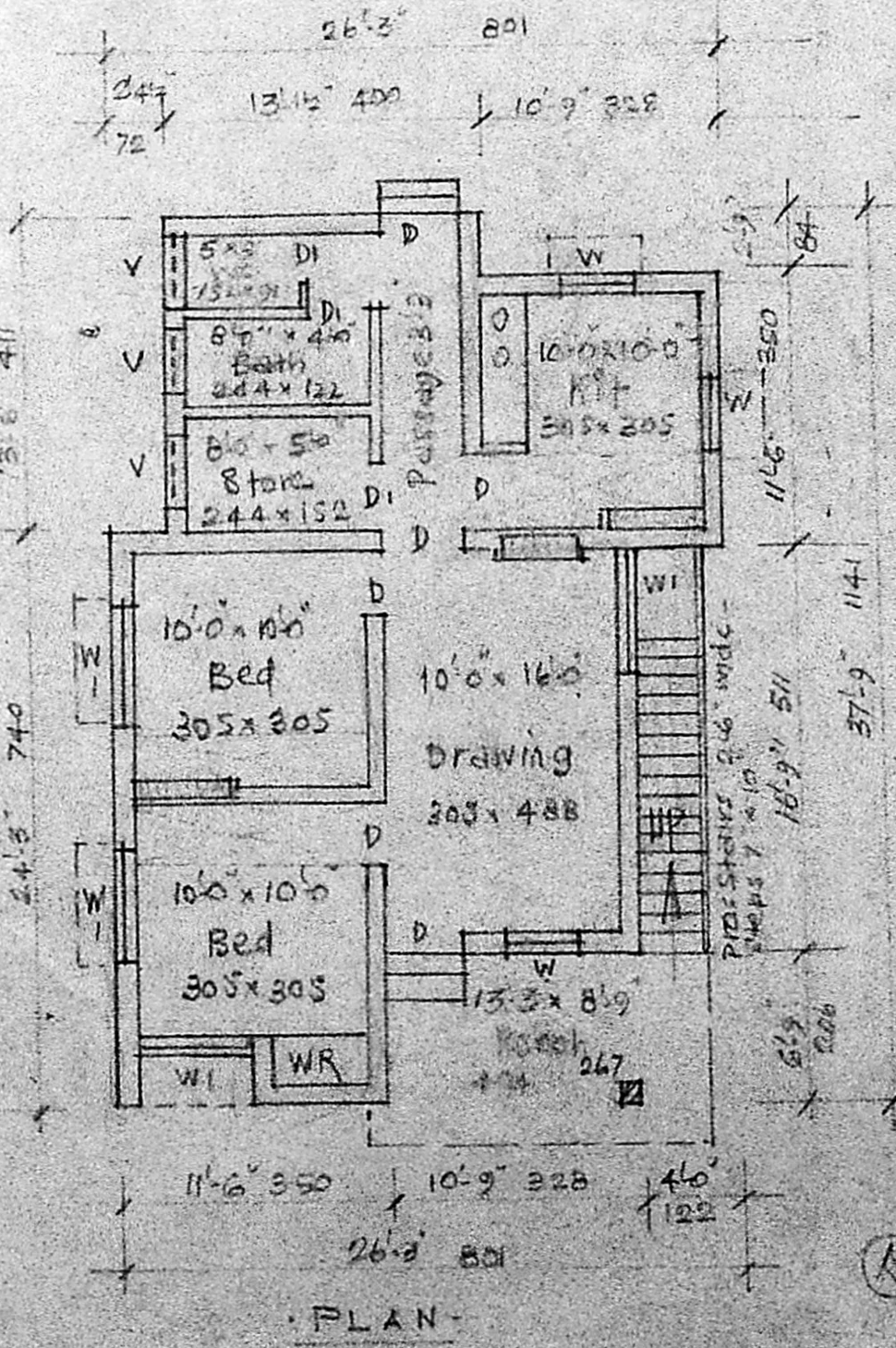

PLAN

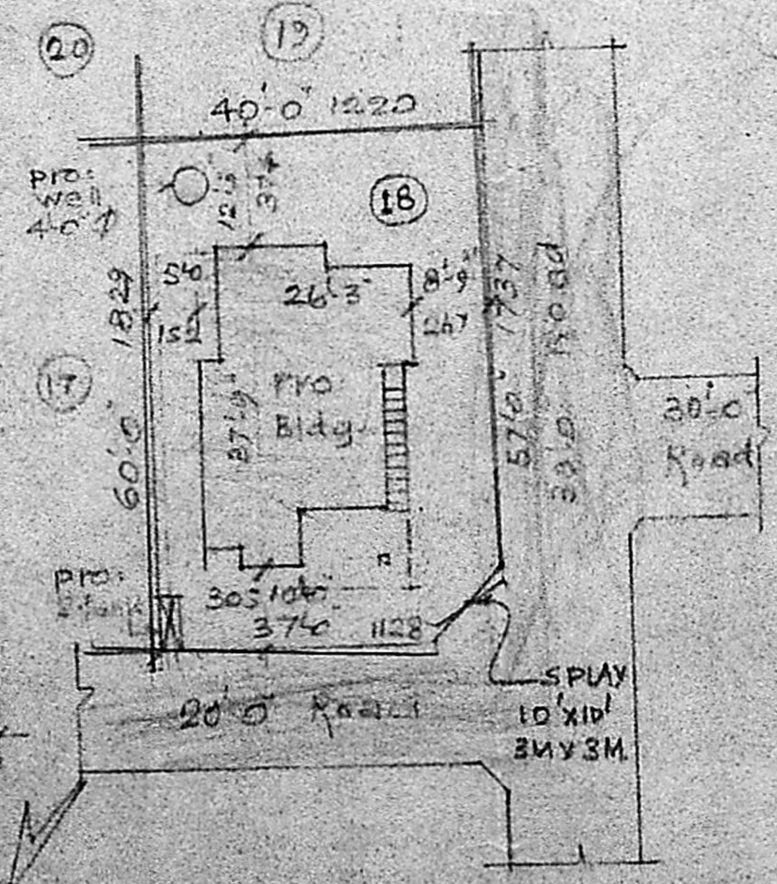

SITE PLAN - Scale = (1"=24') 1:300

Planning Permit No. A/125/90

APPROVED

SUBJECT TO THE CONDITIONS IN THIS ORDER LETTER.

No. A/10702/90 : 20-9-90

C. R. Vinay

FOR MEMBER SECRETARY
MADRAS METROPOLITAN
DEVELOPMENT AUTHORITY
MADRAS 600 008.

PLAN & SEC. OF WELL

Owner

A. Arunachalam, P.E.
CORPORATION LICENSED SURVEYOR
ALANDUR, AMBATTUR, TOWNSHIP (L.S. 1969)
2, KALAIAR KAHUNANIDI ROAD,
SALIGRAMAM, MADRAS-93.

Engineer